

## Next steps...

- **FAQ** – thank you for all your input, questions and collaboration today.
- **Mainstream RIG group** – researching, piloting, networking, making recommendations, adding to ‘basketful’ and workshop(s) at SENCo Conference (see flyer in today’s delegate pack).
- **EHCP outcome writing workshops** – to follow up trial Roz and Jo ran last month.
- Further **Engagement training** day following DfE’s pilot recommendations – LA organising with Professor Barry Carpenter CBE OBE.
- **Autism Education Trust Progression Framework training** – will be organised and advertised by the Swindon Autism Support Service.
- **Moderation** – TBC (probably Summer 2019) – plans include drop-in moderation open to all with Specialist Staff from our local schools as well as publishing local moderation events online.
- **Basketful \*\*\*** please add to this and support us helping this grow based on the work you go forward to do in your schools – including case studies/overviews of tools. Keep it live! If you see good practice, ask others to contribute too!

### Recommendation 7

The Rochford Review recommends that where there is demonstrable good practice in schools, those schools should actively share their expertise and practice with other schools and that schools in need of support should actively seek out and create links with schools that can help to support them.

**Collaborate, support each other and share best practice and make our provision in Swindon something special to help our young people enjoy, achieve and be the best that they can be.**

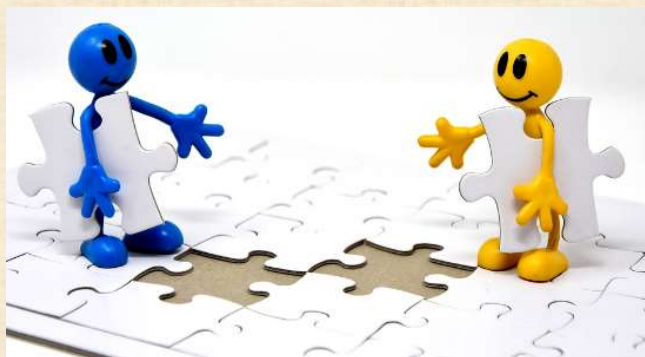

**Thank you! 😊**



**Happy collaboration!**